



PORTAL
GUARANI

www.portalguarani.com

**Bettina
Brizuela**

12 de Abril de 1969

[Ver Perfil Completo](#) ➤



Cantidad de Obras Registradas: 58

Para Acceder a cada Obra, por favor haga click en la imagen.

[WOMEN'S WORK, 2013 - Ex...](#)

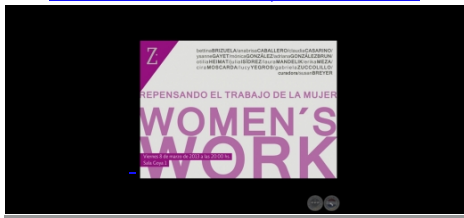

[ON, 2013 - Instalación d...](#)

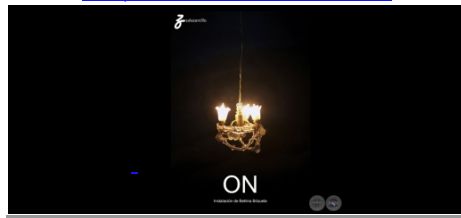

[EXPOSICIÓN CONVERGENCIA...](#)

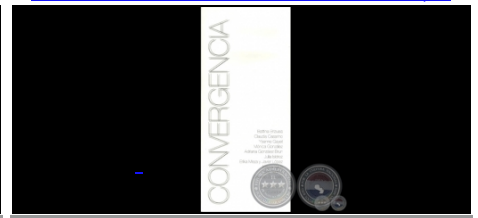

[SPORTILUSTRATOR \(Comentar...](#)



[LO QUE SE VA, 2011 \(Expos...](#)

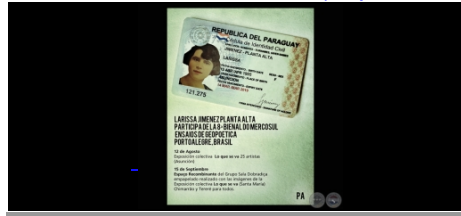

[VAKAPIPOPO, 2011 - Por BE...](#)

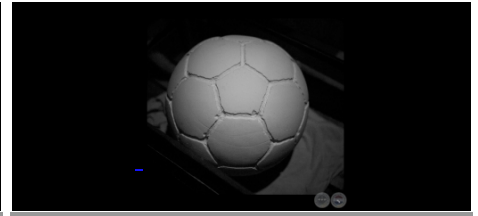

[VIAJE A LA AURORA BOREAL ...](#)

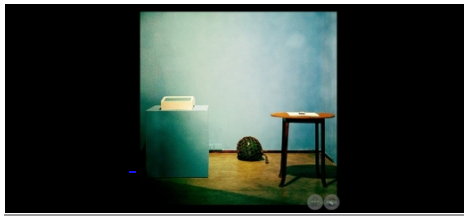

[CASA DE ESCOMBROS \(AT HOM...](#)



[EN TRÁNSITO, 2009 - Obra...](#)



[OBJETO, 2009 - Video de B...](#)



[BETTINA BRIZUELA: ENTRE L...](#)



[CAMBIO DE PIEL \(FUNDACIÓ...](#)

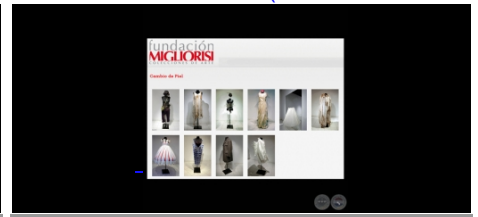

[EL GATO, 2008 - Video de ...](#)



[AL ATARDECER - Obra de BE...](#)

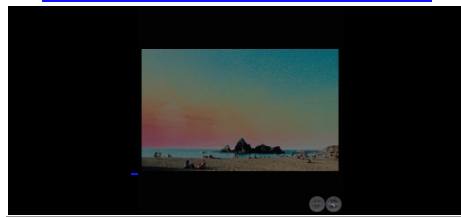

[YESO Y MÁS YESO, 2007 - ...](#)



[TREEHOME, 2007 - Fotograf...](#)

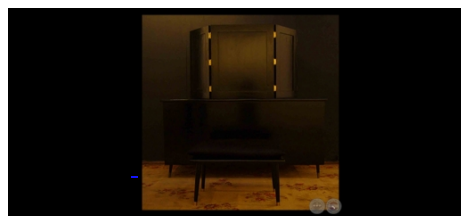

[PERSONA, 2005 \(FREDI CASC...](#)



[CASA ENYESADA PORTO ALEGR...](#)

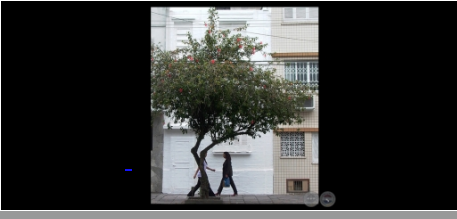

[BETTINA BRIZUELA - ARQUEO...](#)

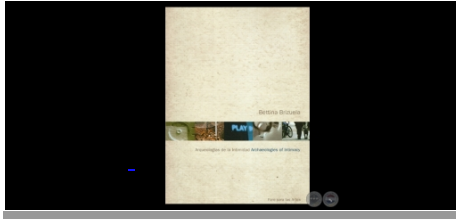

[PRIVADÍSIMO. 2003/2005 \(...\)](#)

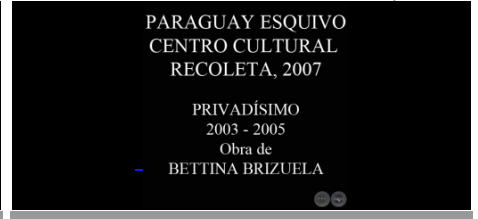

[PRIVADÍSIMO. 2002 - Obra...](#)

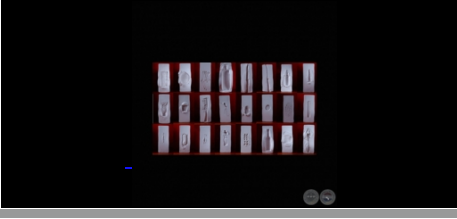

[BETTINA BRIZUELA - PRIVAD...](#)



[CASA ENYESADA de BETTINA ...](#)



[ELECTRIC LIGHT. ELECTRIC ...](#)



[WALK, 2002 - Obra de BETT...](#)



[CASA DE ESCOMBROS - BRASI...](#)



[MARISCAL ESTIGARRIBIA 1.0...](#)



[CASA DE ESCOMBROS \(AT HOM...](#)



[LO INEFABLE, 2001 - Insta...](#)



[OBJETOS DE YESO - Obras d...](#)



[ROBO DEL MUSEO DE BELLAS ...](#)

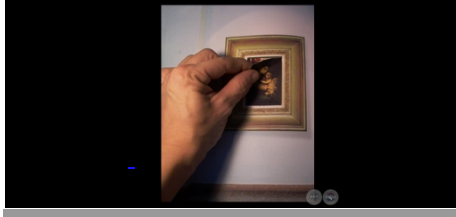

[NAVIDAD - Instalación de...](#)

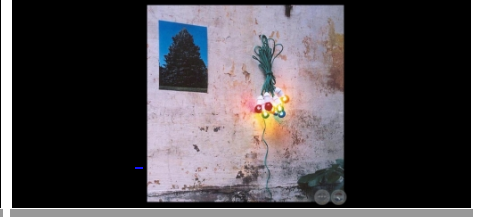

[SILLÓN DIÓGENES - Insta...](#)

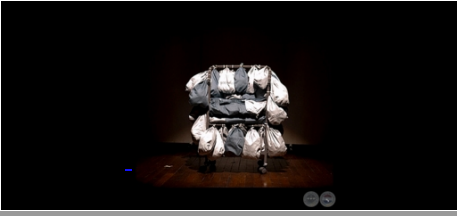

[ROPERITO - Objeto instala...](#)

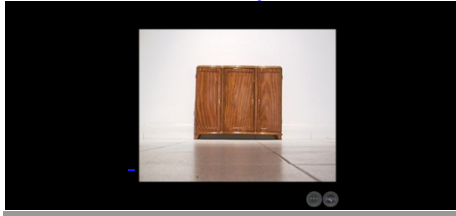

[MESASILLAS. 2000 - Objeto...](#)

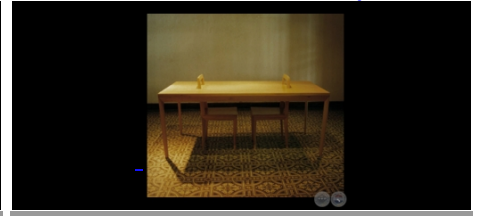

[Bettina Brizuela: Las so\(...\)](#)



[MUJER. PULSO INFINITO - E...](#)

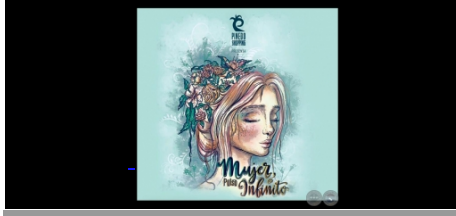

[ACARICIAR ALGO HASTA ROMP...](#)



[Paisajes/landscapes - Co...](#)

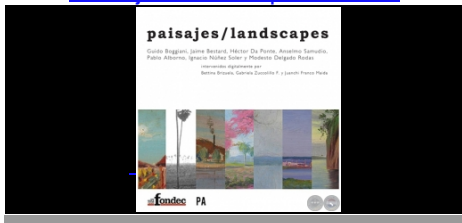

[Y REMBE'Y, los labios del...](#)



[Bettina Brizuela - Mujeres...](#)

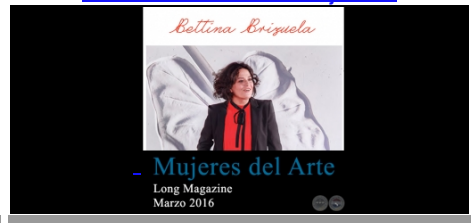

[REFLEXIÓN / REFRACCIÓN ...](#)

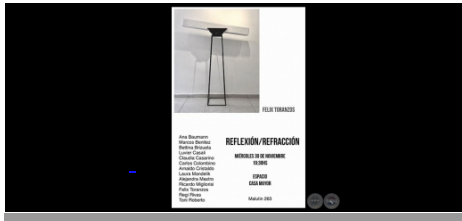

[En tránsito 4 - Exposici...](#)



[SER MUJER ES UN ARTE - Ob...](#)

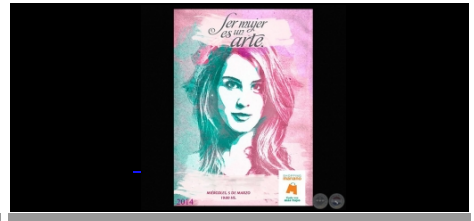

[LO INEFABLE, 2000 - Obra ...](#)



[TEMAS VARIOS - Ilustracio...](#)



[TEMAS VARIOS - Ilustracio...](#)

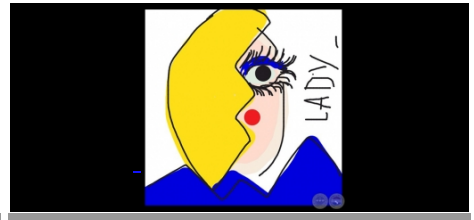

[TEMAS VARIOS - Ilustracio...](#)

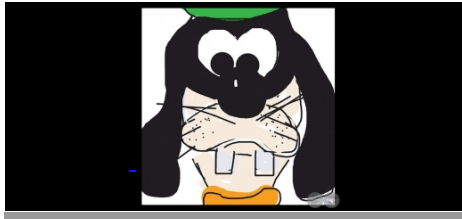

[TEMAS VARIOS - Ilustracio...](#)

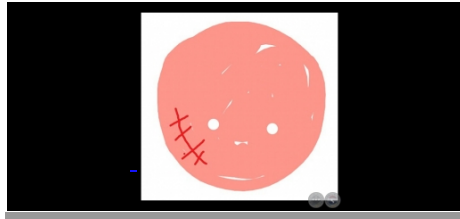

[TEMAS VARIOS - Ilustracio...](#)

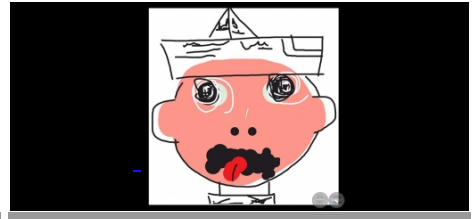

[PLANTAS - Serie de fotogr...](#)



[SERIE REMEMBER - Fotograf...](#)

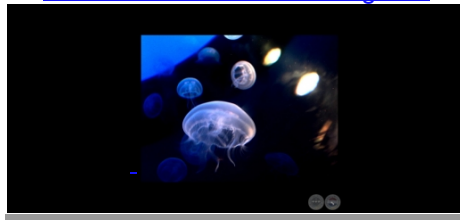

[PROYECTO RÉPLICA - Serie...](#)

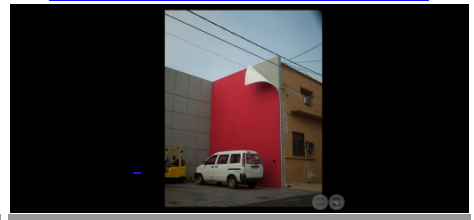

[PUSH GEOMETRIC - Serie de...](#)

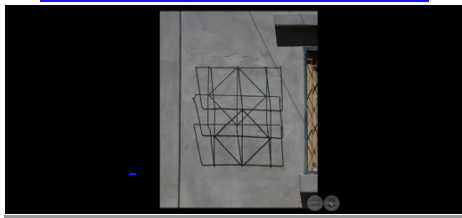

[DIARIO DE IMÁGENES - Fot...](#)



[DIARIO DE IMÁGENES - Fot...](#)

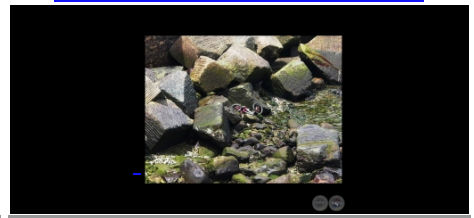

[HIPSTA PRINT - Fotografi...](#)



Ingresar al Perfil Completo en PortalGuarani.com ➤

Portal Guarani © 2025
Contacto: info@portalguarani.com
Asunción - Paraguay